

REFERENZ HARBOUR CONSTRUCTION AND MARINE ENGINEERING

Harbour Wyk Föhr Island 1. construction phase

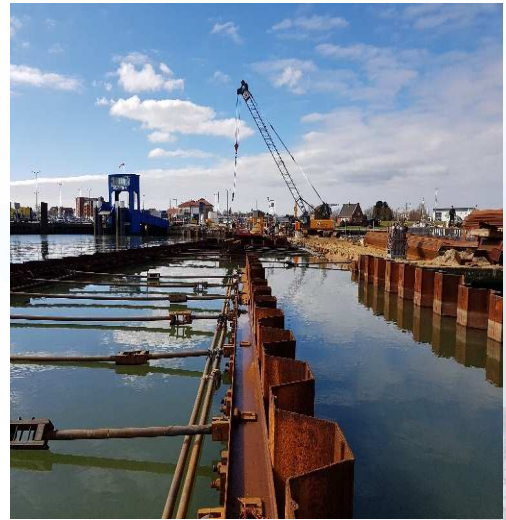
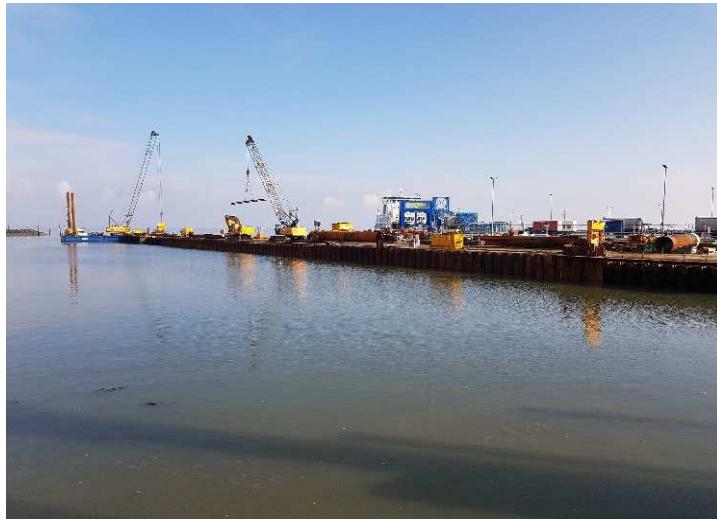

Upgrading of ferry pier 1 in the port of Wyk auf Föhr. The new construction will enable the separation of car and pedestrian traffic. Rehabilitation of the old jetty, some of which is in a state of disrepair, by means of sheet piling with tiebacks consisting of round steel anchors and grouted piles. Reinforcement of the transverse breakwater. Island construction site - complex work preparation. Driving of the coated dolphins with attachments welded on one side under high demands on accuracy.

Contract volume:
5.800.000 €

Client:
Städtischer Hafenbetrieb Wyk auf Föhr
Achtern Diek 1, 25938 Wyk auf Föhr

Contact:
Herr Koch, Tel.: 04681 – 2606
Email: gruen-bau-wyk@t-online.de

Construction time:
June 2017 - August 2019

Technical data / main masses:

Dolphins	120 t
Sheet pile wall	1.200 t
Sand backfill	9.000 m ³
Concrete	1.000 m ³
Surface preparation	5.000 m ²

DEPENBROCK

